

00A	COPIED FROM 220-01437-06 A	ADAM.D	M.HALL	M.HALL	T.COLLINS	1/06/01
REV/ISS	AMENDMENTS	DRAWN	CHKD	D.O.	APVD	DATE

QTY: 7.0 | IPN: 240-04020-62 | SHORTING LINK FOR 0.1" SPACED PINS (MECH PART)

© TAIT ELECTRONICS
 BACKPLANE
 T800-50-0001

IPN: 228-22561-00	ISSUE: A	ID: 2.S.C. 1
PROJECT: TA2256-01	DESIGNER: T.COLLINS	FILE NAME: a225610a
	FILE DATE: 9-Jul-01	NO.SHEETS: 1

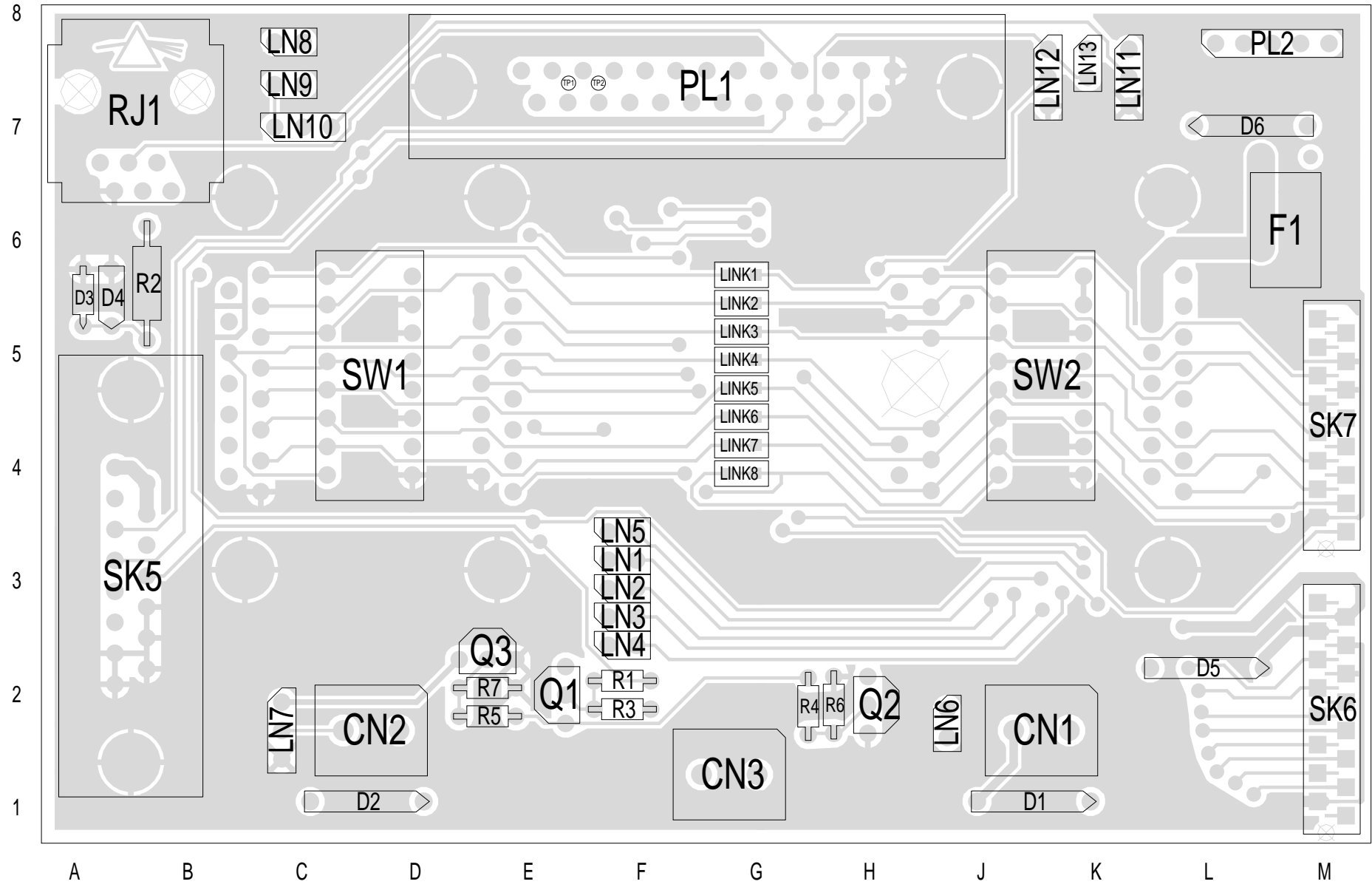

TAIT ELECTRONICS IPN: 228-22561-00 ISS: A ID: 1.TA DATE: 6 Jul 2001
TA2256-01 PCB LAYOUT - TOP SIDE

Scale: 2.0:1 ; Rotation: 270 degrees

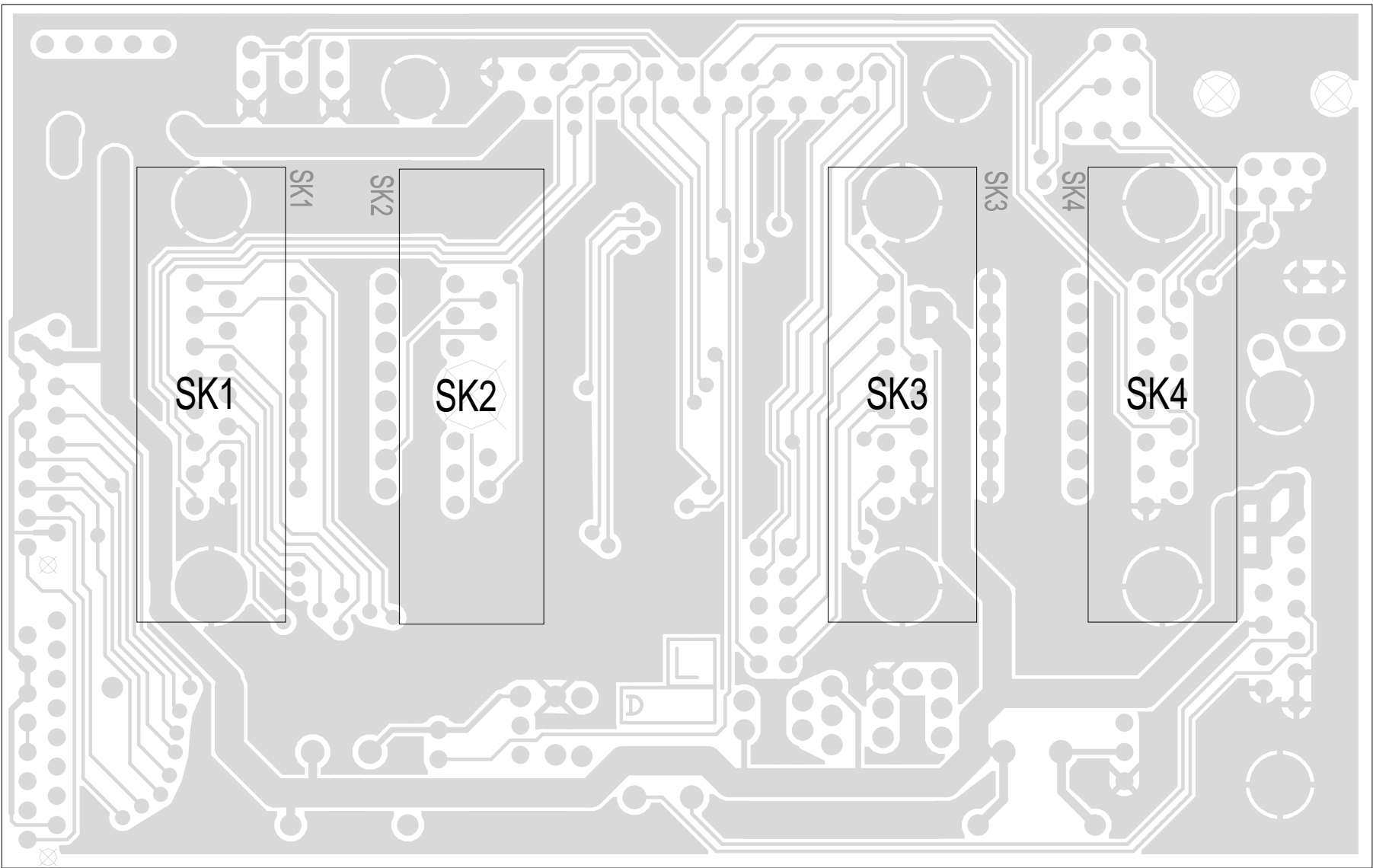

8
7
6
5
4
3
2
1

M L K J H G F E D C B A

TAIT ELECTRONICS	IPN: 228-22561-00	ISS: A	ID: 2.BA	DATE: 6 Jul 2001
TA2256-01 PCB LAYOUT - BOTTOM SIDE				

Scale: 2.0:1 : Rotation: 90 degrees

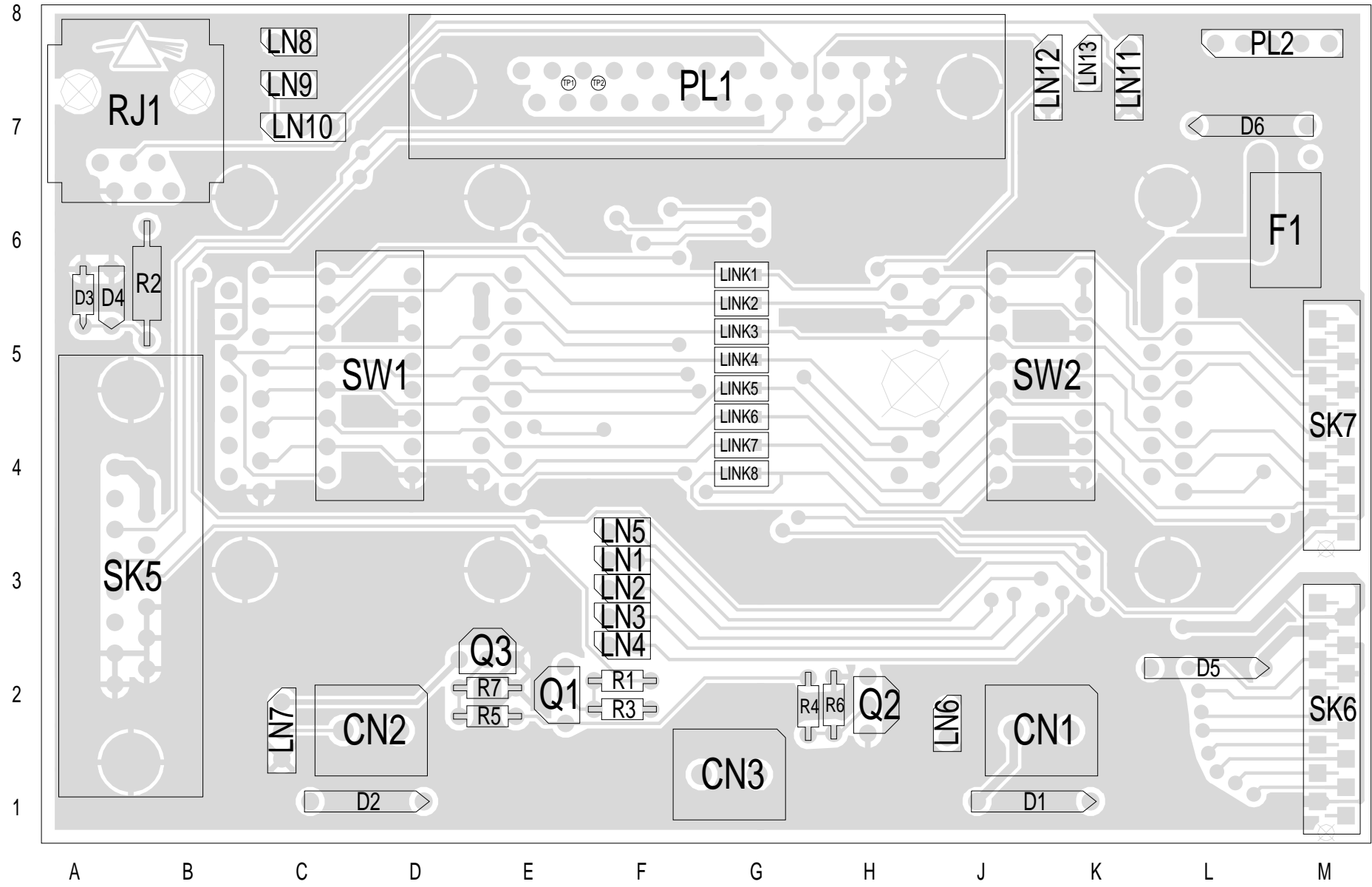

TAIT ELECTRONICS	IPN:	228-22561-00	ISS:	A	ID:	1.TA	DATE:	6 Jul 2001
	TA2256-01 PCB LAYOUT - TOP SIDE							

Scale: 2.0:1 ; Rotation: 270 degrees

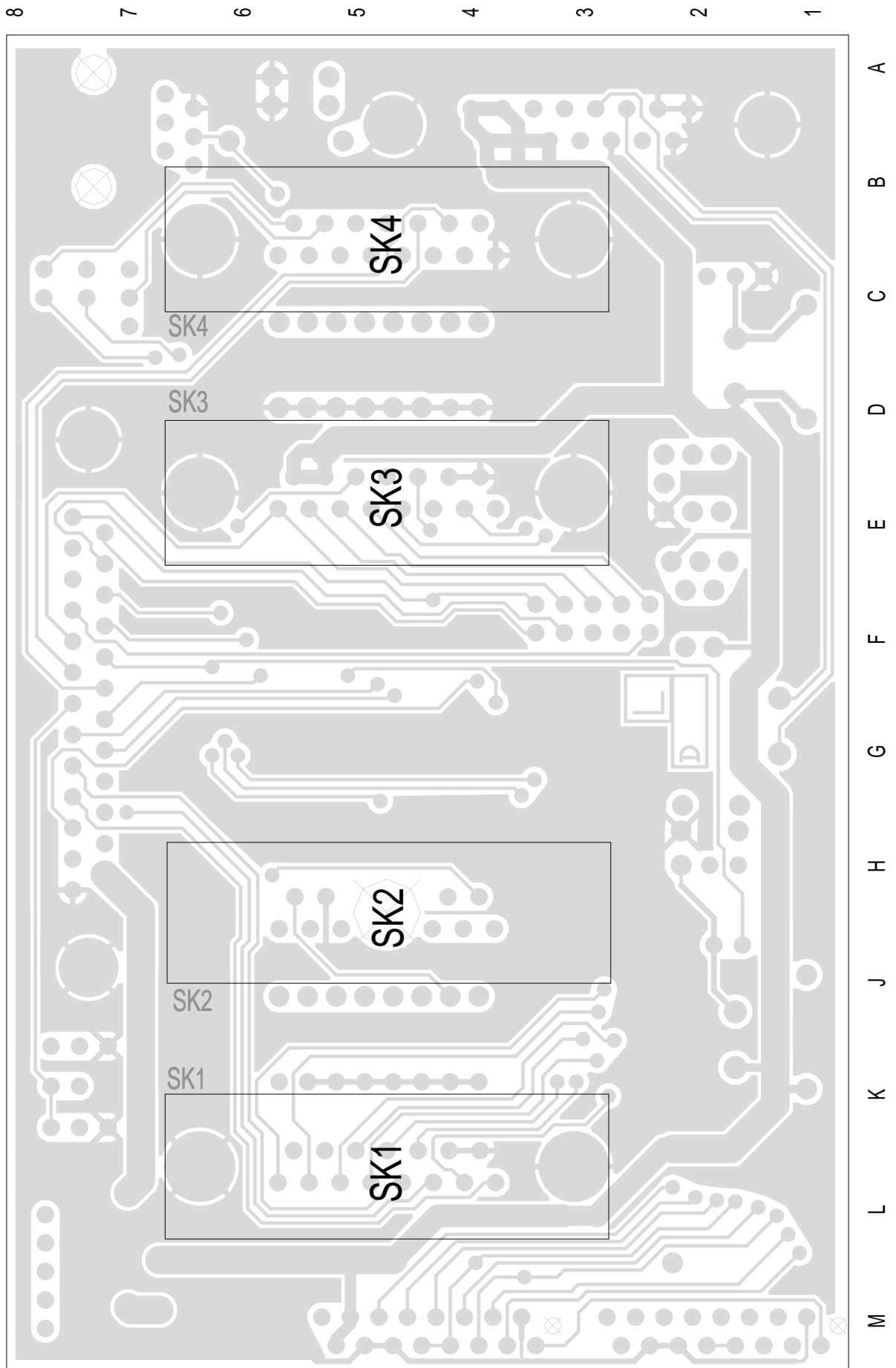

TAIT ELECTRONICS	IPN:	ISS:	ID:	DATE:
	228-22561-00	A	2.BA	6 Jul 2001
TA2256-01 PCB LAYOUT - BOTTOM SIDE				

Scale: 2.0:1 ; Rotation: 90 degrees